



Procurement Office
675 West Main Street
Rochester, NY 14611
585-697-3625
Fax: 585-697-7164
WWW.ROCHESTERHOUSING.ORG

February 15, 2016

To: Potential Bidders

RE: Rochester Housing Authority,
Federal Street Interior Renovations -

5 pages including cover

See Attached

Acknowledgement:

I have received the above referenced Addendum # 2 and have used it in the calculation/preparation of this bid.

Contractor

THIS MUST BE SUBMITTED WITH YOUR BID SUBMISSION
FAILURE TO DO SO MAY RENDER YOUR BID INVALID.



**Rochester Housing Authority
Federal St. Renovations Project
HUNT 2285-026**

The following Addendum (Addenda) shall be considered a part of the contract documents prepared by HUNT ENGINEERS, ARCHITECTS & LAND SURVEYORS, P.C. dated February 12, 2016.

Architectural ADDENDUM No. 2

Date: February 12, 2016

Drawings issued by this Addendum:

None

Specifications issued by this Addendum:

None

Revision to Specifications issued by this Addendum:

None

Revisions to Drawings issued by this Addendum:

ITEM AD2-A1 Refer to Drawing A1.1. "2 Bedroom Floor Plans"
AMEND Floor Plan Door Tags

ITEM AD2-A2 Refer to Drawing A1.2. "3 Bedroom Floor Plans"
AMEND Floor Plan Door Tags

ITEM AD2-A3 Refer to Drawing A4.2. "Schedules"
AMEND "Door and Frame Schedule" in its entirety as attached in this addendum

End of Addendum

n:\2285-026_v-contract docs\wb-bid addendum\addendum 2.docx

FURN
 4 COMMERCIAL STREET
 SUITE 300, 3RD FLOOR
 ROCHESTER, NY 14614
 PHONE: 734-885 • FAX: 734-885
 ROCHESTER, NY
 HONEYSUCKLE
 TOWNSEND, PA

DATE:	03/11/2015
PROJECT:	FEDERAL STREET RENOVATION
CLIENT:	ROCHESTER HOUSING AUTHORITY
SCALE:	AS SHOWN
DESIGNER:	ARCHITECTS
PROJECT NO.:	15-001
DATE:	03/11/2015

GENERAL CONSTRUCTION NOTES:

- THE CONTRACTOR SHALL VERIFY ALL DIMENSIONS AND CONDITIONS PRIOR TO COMMENCEMENT OF WORK.
- ALL WORK SHALL BE IN ACCORDANCE WITH THE LATEST EDITIONS OF THE INTERNATIONAL BUILDING CODES AND ALL APPLICABLE LOCAL ORDINANCES.
- ALL WORK SHALL BE IN ACCORDANCE WITH THE LATEST EDITIONS OF THE INTERNATIONAL MECHANICAL AND ELECTRICAL CODES AND ALL APPLICABLE LOCAL ORDINANCES.
- ALL WORK SHALL BE IN ACCORDANCE WITH THE LATEST EDITIONS OF THE INTERNATIONAL PLUMBING AND MECHANICAL CODES AND ALL APPLICABLE LOCAL ORDINANCES.
- ALL WORK SHALL BE IN ACCORDANCE WITH THE LATEST EDITIONS OF THE INTERNATIONAL FIRE AND ALARM CODES AND ALL APPLICABLE LOCAL ORDINANCES.
- ALL WORK SHALL BE IN ACCORDANCE WITH THE LATEST EDITIONS OF THE INTERNATIONAL SAFETY AND HEALTH REGULATIONS AND ALL APPLICABLE LOCAL ORDINANCES.
- ALL WORK SHALL BE IN ACCORDANCE WITH THE LATEST EDITIONS OF THE INTERNATIONAL ENVIRONMENTAL REGULATIONS AND ALL APPLICABLE LOCAL ORDINANCES.
- ALL WORK SHALL BE IN ACCORDANCE WITH THE LATEST EDITIONS OF THE INTERNATIONAL ACCESSIBILITY REGULATIONS AND ALL APPLICABLE LOCAL ORDINANCES.
- ALL WORK SHALL BE IN ACCORDANCE WITH THE LATEST EDITIONS OF THE INTERNATIONAL ENERGY EFFICIENCY REGULATIONS AND ALL APPLICABLE LOCAL ORDINANCES.
- ALL WORK SHALL BE IN ACCORDANCE WITH THE LATEST EDITIONS OF THE INTERNATIONAL SUSTAINABILITY REGULATIONS AND ALL APPLICABLE LOCAL ORDINANCES.

DRAWING NOTES:

- SEE ALL DIMENSIONS FOR FINISH SURFACES UNLESS NOTED OTHERWISE.
- ALL WORK SHALL BE IN ACCORDANCE WITH THE LATEST EDITIONS OF THE INTERNATIONAL BUILDING CODES AND ALL APPLICABLE LOCAL ORDINANCES.
- ALL WORK SHALL BE IN ACCORDANCE WITH THE LATEST EDITIONS OF THE INTERNATIONAL MECHANICAL AND ELECTRICAL CODES AND ALL APPLICABLE LOCAL ORDINANCES.
- ALL WORK SHALL BE IN ACCORDANCE WITH THE LATEST EDITIONS OF THE INTERNATIONAL PLUMBING AND MECHANICAL CODES AND ALL APPLICABLE LOCAL ORDINANCES.
- ALL WORK SHALL BE IN ACCORDANCE WITH THE LATEST EDITIONS OF THE INTERNATIONAL FIRE AND ALARM CODES AND ALL APPLICABLE LOCAL ORDINANCES.
- ALL WORK SHALL BE IN ACCORDANCE WITH THE LATEST EDITIONS OF THE INTERNATIONAL SAFETY AND HEALTH REGULATIONS AND ALL APPLICABLE LOCAL ORDINANCES.
- ALL WORK SHALL BE IN ACCORDANCE WITH THE LATEST EDITIONS OF THE INTERNATIONAL ENVIRONMENTAL REGULATIONS AND ALL APPLICABLE LOCAL ORDINANCES.
- ALL WORK SHALL BE IN ACCORDANCE WITH THE LATEST EDITIONS OF THE INTERNATIONAL ACCESSIBILITY REGULATIONS AND ALL APPLICABLE LOCAL ORDINANCES.
- ALL WORK SHALL BE IN ACCORDANCE WITH THE LATEST EDITIONS OF THE INTERNATIONAL ENERGY EFFICIENCY REGULATIONS AND ALL APPLICABLE LOCAL ORDINANCES.
- ALL WORK SHALL BE IN ACCORDANCE WITH THE LATEST EDITIONS OF THE INTERNATIONAL SUSTAINABILITY REGULATIONS AND ALL APPLICABLE LOCAL ORDINANCES.

ROOM INVENTORY

NO.	ROOM	AREA	LENGTH	WIDTH	PERCENTAGE
1	REAR	2,200	20'-0"	110'-0"	12.5%
2	REAR	2,200	20'-0"	110'-0"	12.5%
3	CL.	2,000	19'-0"	105'-0"	11.5%
4	CL.	2,000	19'-0"	105'-0"	11.5%
5	CL.	2,000	19'-0"	105'-0"	11.5%
6	CL.	2,000	19'-0"	105'-0"	11.5%
7	CL.	2,000	19'-0"	105'-0"	11.5%
8	CL.	2,000	19'-0"	105'-0"	11.5%
9	CL.	2,000	19'-0"	105'-0"	11.5%
10	CL.	2,000	19'-0"	105'-0"	11.5%
11	CL.	2,000	19'-0"	105'-0"	11.5%
12	CL.	2,000	19'-0"	105'-0"	11.5%
13	CL.	2,000	19'-0"	105'-0"	11.5%
14	CL.	2,000	19'-0"	105'-0"	11.5%
15	CL.	2,000	19'-0"	105'-0"	11.5%
16	CL.	2,000	19'-0"	105'-0"	11.5%
17	CL.	2,000	19'-0"	105'-0"	11.5%
18	CL.	2,000	19'-0"	105'-0"	11.5%
19	CL.	2,000	19'-0"	105'-0"	11.5%
20	CL.	2,000	19'-0"	105'-0"	11.5%
21	CL.	2,000	19'-0"	105'-0"	11.5%
22	CL.	2,000	19'-0"	105'-0"	11.5%
23	CL.	2,000	19'-0"	105'-0"	11.5%
24	CL.	2,000	19'-0"	105'-0"	11.5%
25	CL.	2,000	19'-0"	105'-0"	11.5%
26	CL.	2,000	19'-0"	105'-0"	11.5%
27	CL.	2,000	19'-0"	105'-0"	11.5%
28	CL.	2,000	19'-0"	105'-0"	11.5%
29	CL.	2,000	19'-0"	105'-0"	11.5%
30	CL.	2,000	19'-0"	105'-0"	11.5%
31	CL.	2,000	19'-0"	105'-0"	11.5%
32	CL.	2,000	19'-0"	105'-0"	11.5%
33	CL.	2,000	19'-0"	105'-0"	11.5%
34	CL.	2,000	19'-0"	105'-0"	11.5%
35	CL.	2,000	19'-0"	105'-0"	11.5%
36	CL.	2,000	19'-0"	105'-0"	11.5%
37	CL.	2,000	19'-0"	105'-0"	11.5%
38	CL.	2,000	19'-0"	105'-0"	11.5%
39	CL.	2,000	19'-0"	105'-0"	11.5%
40	CL.	2,000	19'-0"	105'-0"	11.5%
41	CL.	2,000	19'-0"	105'-0"	11.5%
42	CL.	2,000	19'-0"	105'-0"	11.5%
43	CL.	2,000	19'-0"	105'-0"	11.5%
44	CL.	2,000	19'-0"	105'-0"	11.5%
45	CL.	2,000	19'-0"	105'-0"	11.5%
46	CL.	2,000	19'-0"	105'-0"	11.5%
47	CL.	2,000	19'-0"	105'-0"	11.5%
48	CL.	2,000	19'-0"	105'-0"	11.5%
49	CL.	2,000	19'-0"	105'-0"	11.5%
50	CL.	2,000	19'-0"	105'-0"	11.5%

NOTES:
 1. ALL DIMENSIONS ARE TO FINISH SURFACES UNLESS NOTED OTHERWISE.
 2. ALL WORK SHALL BE IN ACCORDANCE WITH THE LATEST EDITIONS OF THE INTERNATIONAL BUILDING CODES AND ALL APPLICABLE LOCAL ORDINANCES.

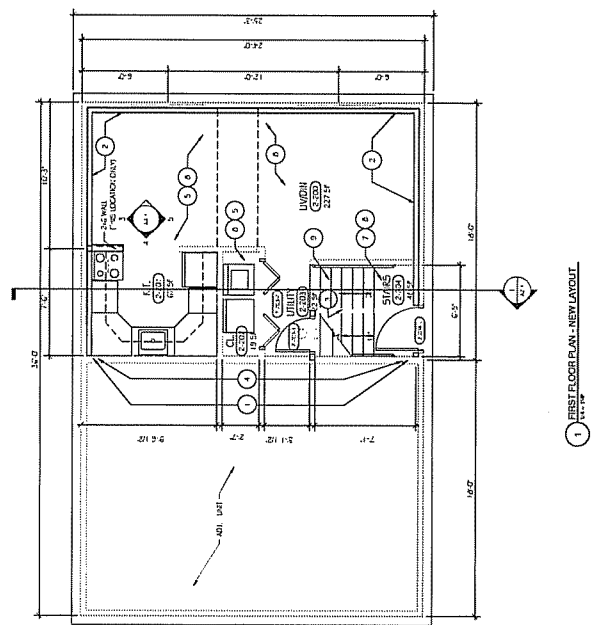
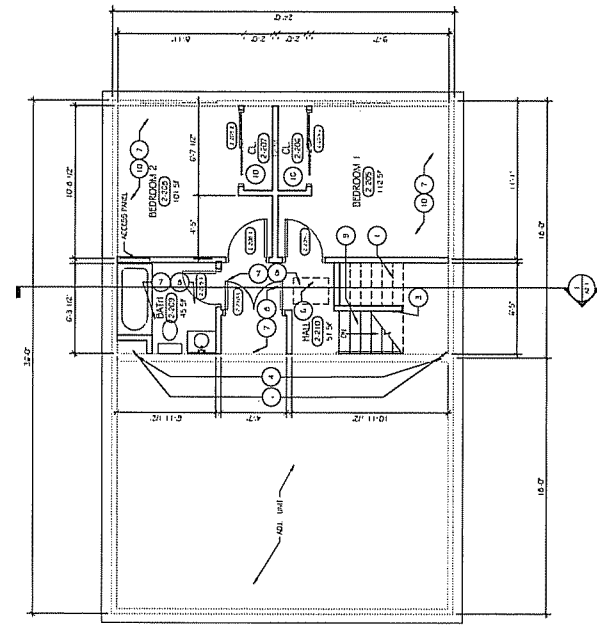

DATE	12/27/13
BY	WJ
SCALE	1/8" = 1'-0"
PROJECT NO.	A1.2
DATE	12/27/13
BY	WJ
SCALE	1/8" = 1'-0"
PROJECT NO.	A1.2

GENERAL DEMOLITION NOTES:
 REFER TO ALL "GENERAL DEMO" NOTES

DRAWING NOTES:

1. REMOVE ALL UNLACED/UNLACED FRAMING MEMBERS.
2. REMOVE EXISTING WALLS WITH 2X4 STUDS AT 16" O.C. ONCE STUDS ARE EXPOSED. REMOVE STUDS AND BRACE STUDS TO STAYS.
3. REMOVE ALL 2X4 STUDS WITH 1/2" DIA. BRACE AND BRACE TO STAYS.
4. REMOVE ALL 2X4 STUDS WITH 1/2" DIA. BRACE AND BRACE TO STAYS.
5. REMOVE ALL 2X4 STUDS WITH 1/2" DIA. BRACE AND BRACE TO STAYS.
6. REMOVE ALL 2X4 STUDS WITH 1/2" DIA. BRACE AND BRACE TO STAYS.
7. REMOVE ALL 2X4 STUDS WITH 1/2" DIA. BRACE AND BRACE TO STAYS.
8. REMOVE ALL 2X4 STUDS WITH 1/2" DIA. BRACE AND BRACE TO STAYS.
9. REMOVE ALL 2X4 STUDS WITH 1/2" DIA. BRACE AND BRACE TO STAYS.
10. REMOVE ALL 2X4 STUDS WITH 1/2" DIA. BRACE AND BRACE TO STAYS.

